Office of Equal Opportunity and Diversity

Overview of a Search

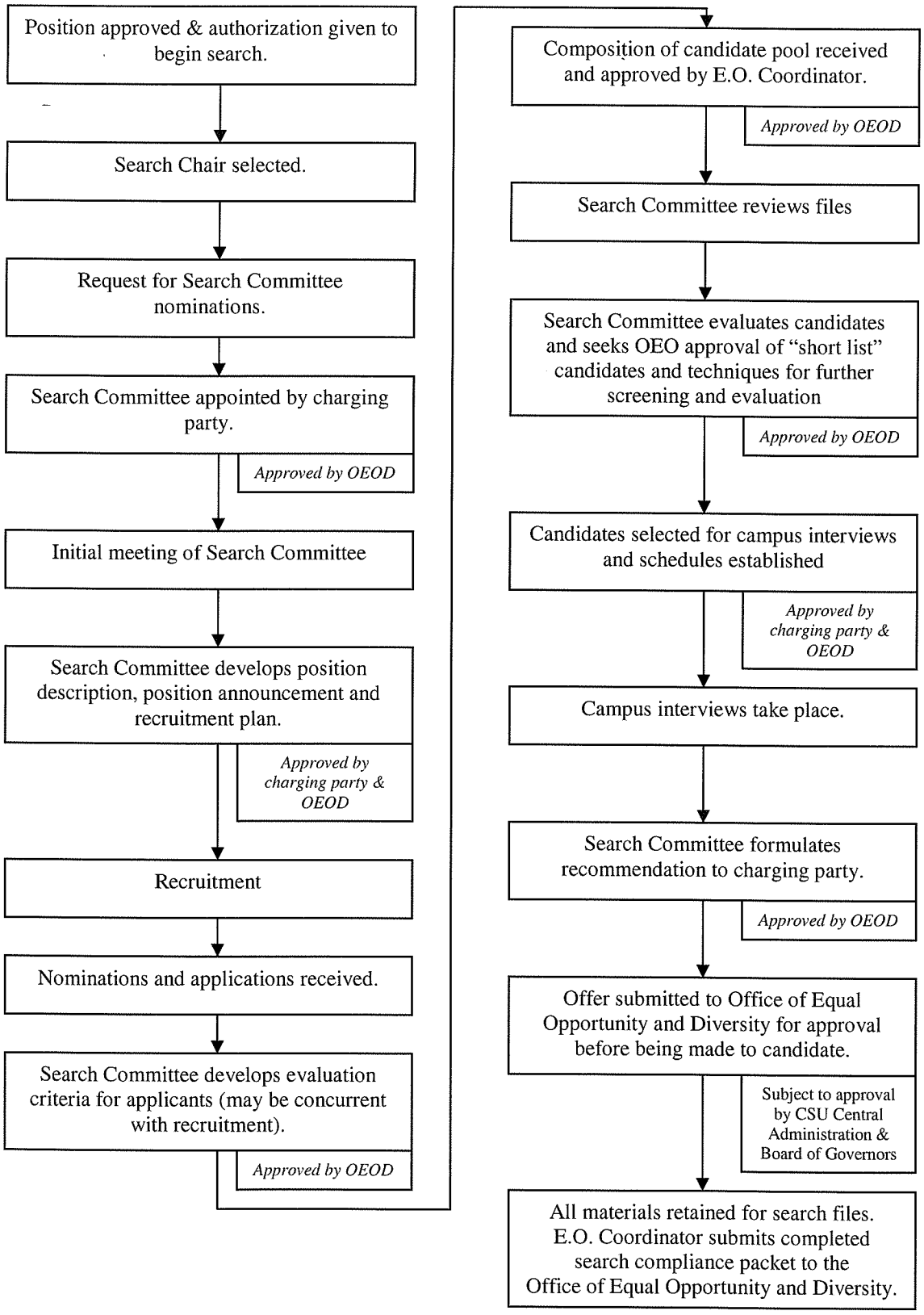

3/2005